

ABOUT MILLIMAN

Every day, in countries across the globe, Milliman works with clients to improve healthcare systems, manage emerging risks, and advance financial security, so millions of people can live for today and plan for tomorrow with confidence.



Milliman Nodal

Claims Triage

Intervene in claims earlier with our web-based predictive modeling and decision-support system

1301 Fifth Avenue
Suite 3800
Seattle, WA 98101-2605
206.624.7940 phone
206.340.1380 fax
milliman.com

 **Milliman**

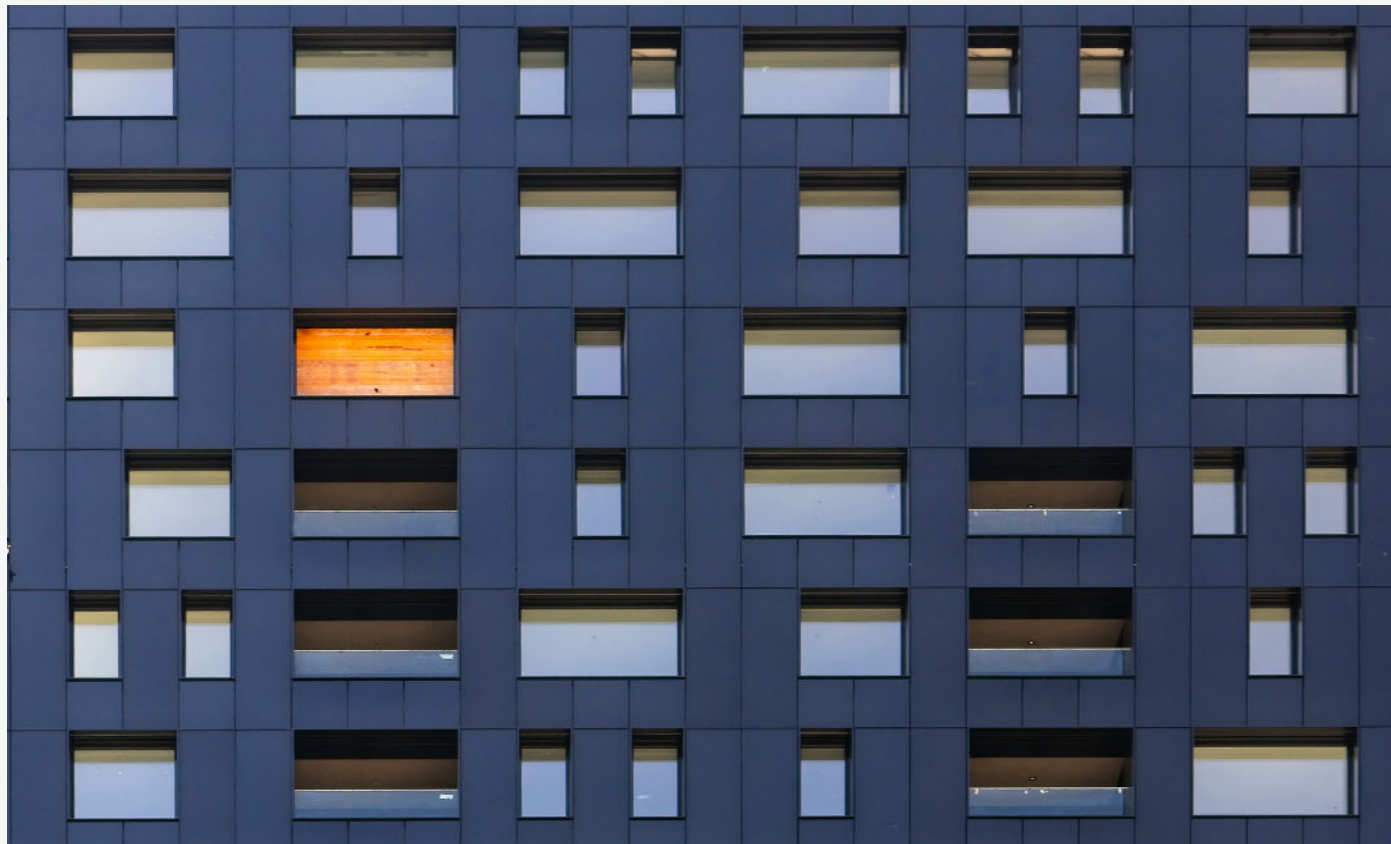

OPTIMIZE CLAIMS PERFORMANCE, IDENTIFY AT-RISK CLAIMS, AND REDUCE COST.

Nodal® Claims Triage uses AI and predictive modelling to help insurers and self-insurers proactively manage high-cost claims before they become high cost.

NODAL HIGHLIGHTS



Predictive analytics

Leverage unstructured data to predict and plan for volatile and high-cost claims.



Efficient operations

Expedite low-cost simple claims, predict at-risk high-cost claims, and identify claims that are likely to escalate in cost early more independently, with less oversight from senior staff.

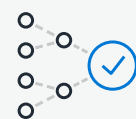

Tailored Solutions

Nodal Claims Triage is not an out-of-the box solution. Our team of actuaries, data scientists, programmers, and claims consultants uses your own detailed claim, medical, and text data to construct models to meet your specific business needs.

KEY BENEFITS



Reduce Costs

Reduce claim costs 3% to 10% by automating payment of low-risk claims and improving management of higher-risk claims.



Fast implementation

Quickly gain the power of predictive analytics with a solution that is easy to deploy.



Increased consistency

Budget and reserve with greater confidence thanks to predictive capabilities that enable volatility management.



Optimized efficiency

Maximize the value of senior claims staff by identifying and transferring problematic claims early.

KEY FEATURES



Text Mining

Maximize data value by extracting information from adjuster notes shortly after the claim is reported.



Built-in expertise

Rely on a comprehensive approach that incorporates decades of industry experience with claims operations and actuarial science.



Flexible AI

Gain new insights, quickly identify insurance claims trends, and transfer problematic claims early with dynamic data visualization tools.



Targeted reminders

Daily claims alerts, follow-up tags, and reminders keep adjusters focused on important claims.

NODAL CLAIMS TRIAGE CAN HELP YOU:

- Process your claims data daily to quickly identify problematic claims
- Predict claims that are likely to incur high costs shortly after the claim is reported
- Optimize management and reduce costs



To learn more, visit:
Nodal.milliman.com/claimstriage

KEY CONTACTS:

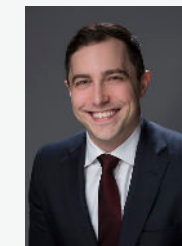

Michael Paczolt FCAS, MAAA
Principal, Consulting Actuary
Chicago, IL, US
michael.paczolt@milliman.com



Trevor Mertz
Director of Sales
Brookfield, WI, US
trevor.mertz@milliman.com

